ÉQUIPE COURTIER IMMOBILIER

BÉATRICE BAUDINET

REAL ESTATE BROKER TEAM

T. 514.934.1818
C. 514.912.1482
baudinet@royallepage.ca
baudinet.ca

FEATURE PROPERTY

4892 Av. Westmount – Westmount
$1, 690,000

Classic Westmount dwelling facing greenery. This sun-filled home offers a large hall with a gorgeous marble staircase, a spacious dining and living area and a renovated kitchen with a large outdoor terrace. On the second floor, you will find 4 bedrooms, 2 full baths and a skylight. Basement with family room and direct access to backyard & garage.

FEATURE PROPERTY

Revised Price!

466 Ch. de la Côte-Ste-Antoine – Westmount
$4,250,000 or $22,000/month (fully furnished)

Grand centennial mansion designed by renowned architects Charles Saxe & John S. Archibald, offering a peaceful oasis in the midst of Westmount. This 4 storey residence boasts 10 spacious bedrooms, 5 bathrooms, an in-ground pool, sauna, Jacuzzi and garden across a vast lot, complete with a 2 car garage.

NEW LISTING

5460 Av. Notre-Dame-de- Grâce
Notre-Dame-de- Grâce – $1,195,000

Elegant lower duplex with 2+1 Beds. Beautiful renovations and intricate details can be found throughout the home. The spacious basement can be used as a family room, a bachelors or intergenerational. Stunning terrace offering a true peaceful haven in the city.

TURNKEY CONDO ON 2 FLOORS!

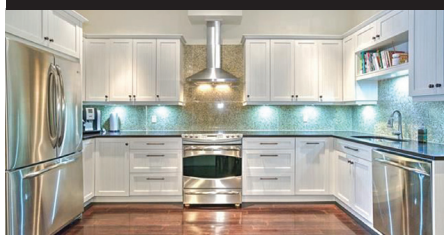

Côte-des-Neiges
5589 Ch. de la Côte-St-Luc
$650,000

ELEGANCE AT THE ACADIA!

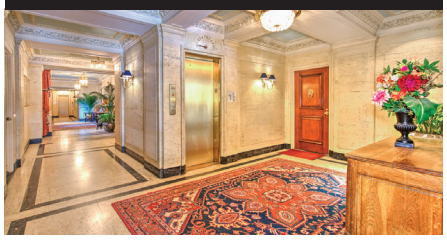

Ville- Marie
1227 Rue Sherbrooke O. Apt 24
$1,695,000

6 BDRMS ON THE FLATS!

Westmount
425 Av. Wood
$2,495,000

2 BEDS, 2 BATHS, 2 GARAGES

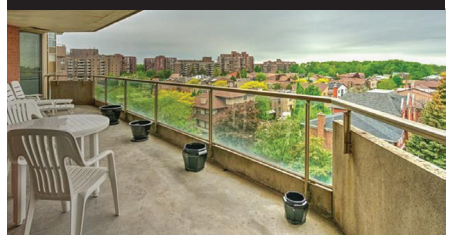

Côte-St- Luc
6500 Ch. Mackle Apt. 607
$499,000

1 BDRM AT ICÔNE

Ville-Marie
1155 Rue de la Montagne
Apt. 711 – $545,000

LUXURY AT ALTITUDE

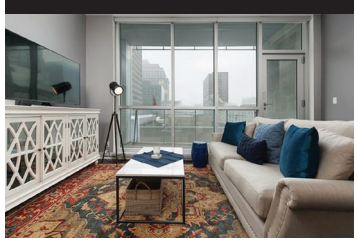

Ville-Marie
1225 Boul. Robert-Bourassa
Apt. 905 – $595,000

MULTIPLE UNITS AVAIL!

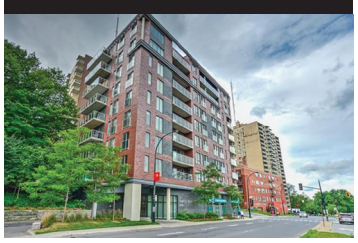

Côte-des-Neiges
4500 Ch. de la Côte-des-Neiges
From $2,500/mo & $275,000

3 BDRMS, POOL & GARAGE

Ville- Saint- Laurent
384 Rue Crépeau Apt. 206
$325,000

RESIDENCE W/ REVENUE

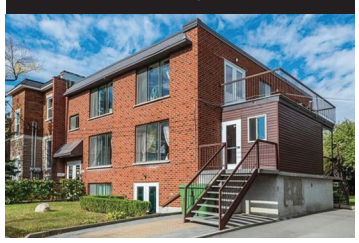

Mercier
3221 Av. Hector
$849,000

Expertise
Efficiency
Excellence
Solution
Service

Daphne Pungartnik

Chelsea Lax

Tanya MacGillivray

ROYAL LEPAGE
HERITAGE
Agence immobilière

Béatrice Baudinet Courtier Immobilier
Royal Lepage Heritage | Agence immobilière
Westmount, (QC) H3Z 2A4